

OFFICE COPY
 P/S/10/238/2003
 Planning Permit No. 135/2158/12 Date 23-5-2003
APPROVED
 SUBJECT TO THE CONDITIONS IN THIS OFFICE LETTER
 FOR MEMBER SECRETARY
 CHENNAI METROPOLITAN
 DEVELOPMENT AUTHORITY
 CHENNAI-600 008.

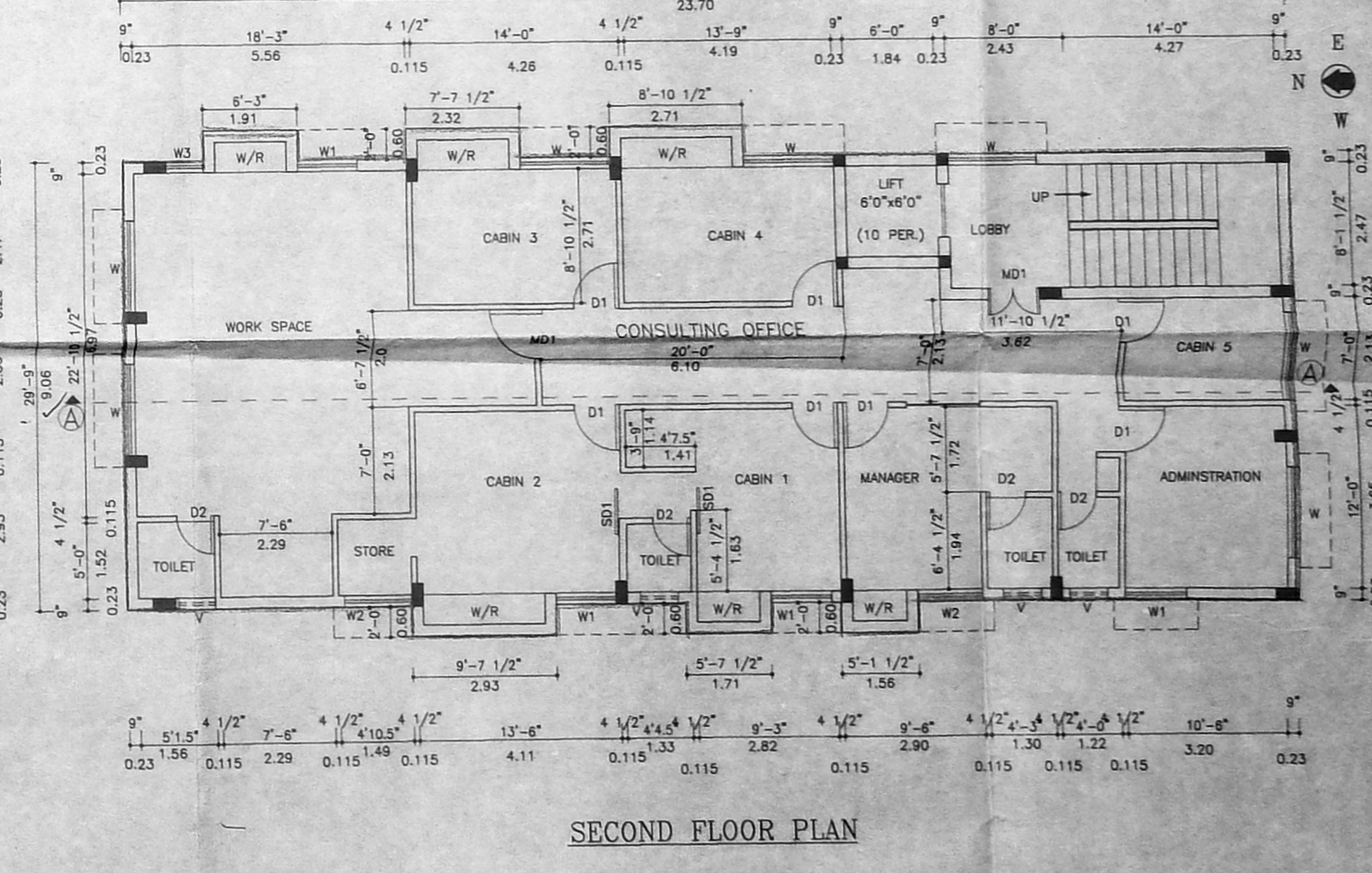
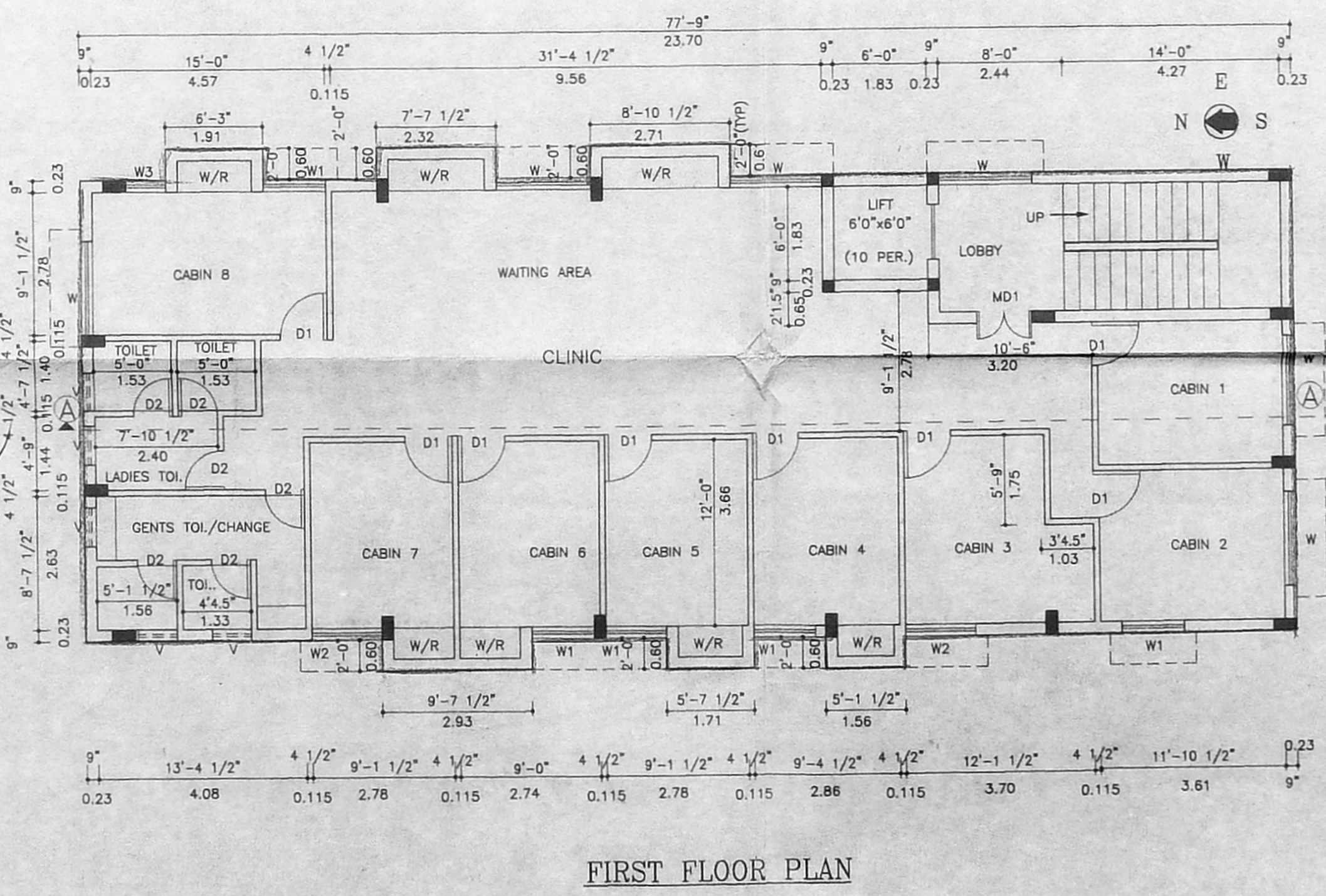
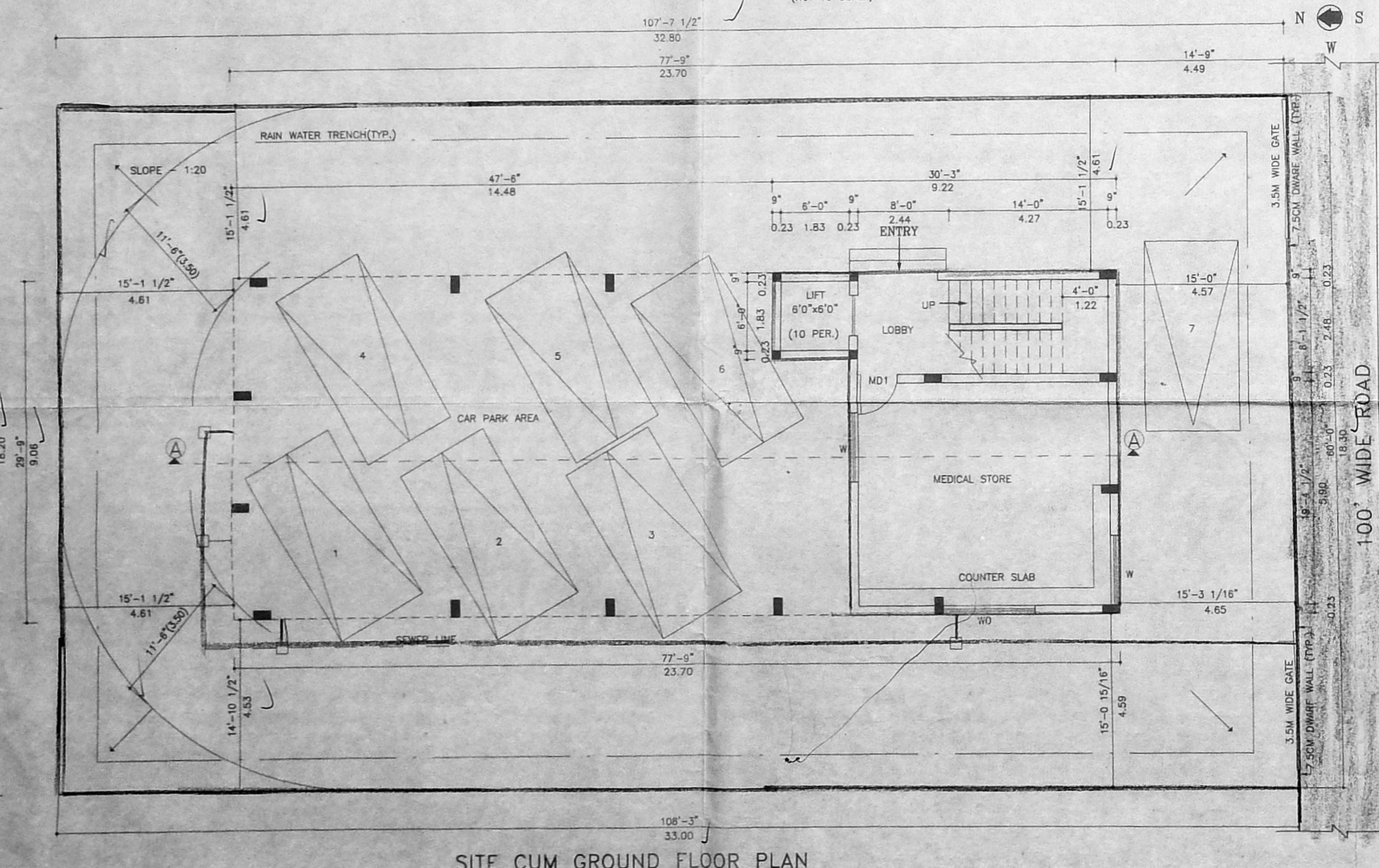
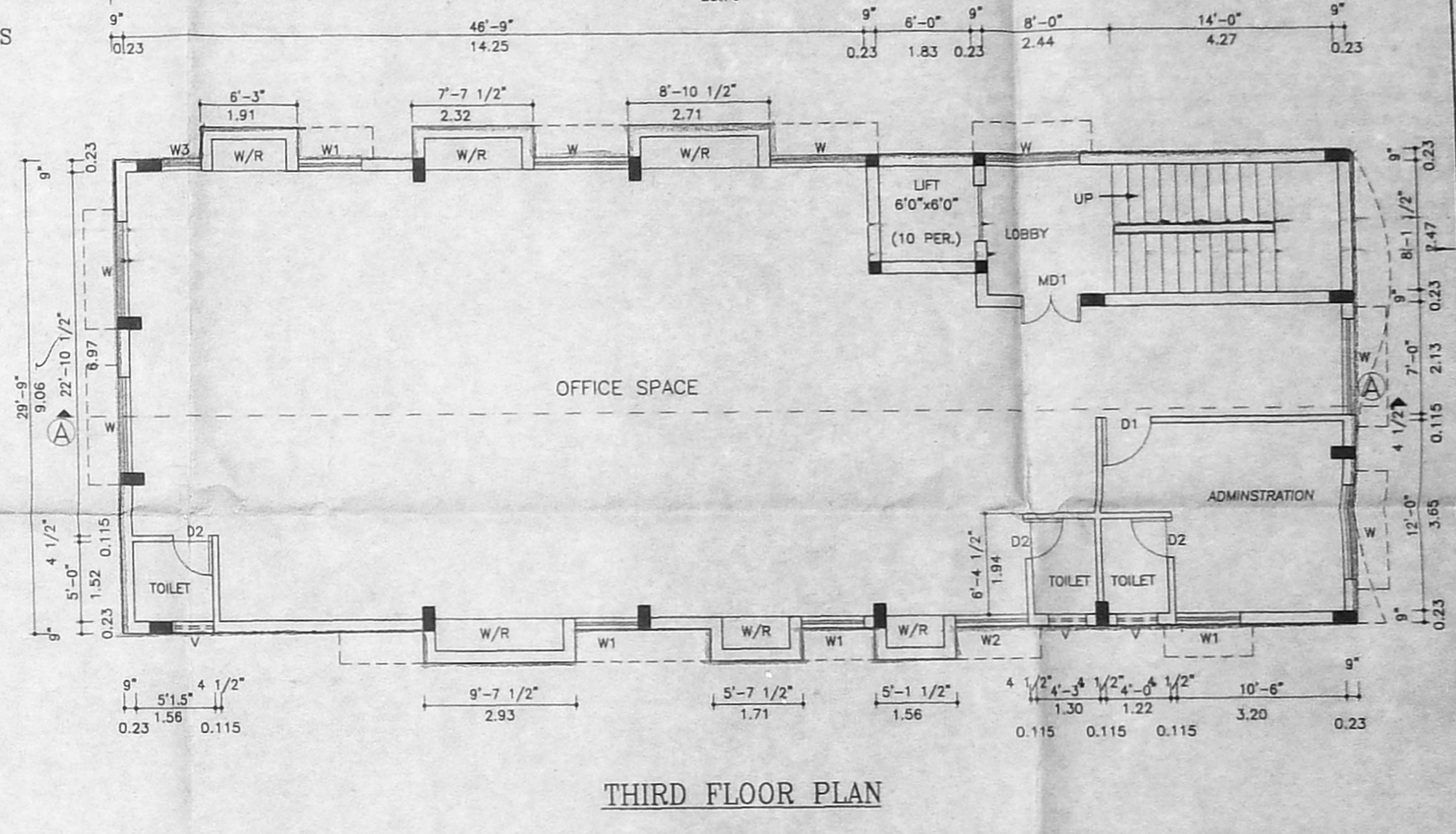
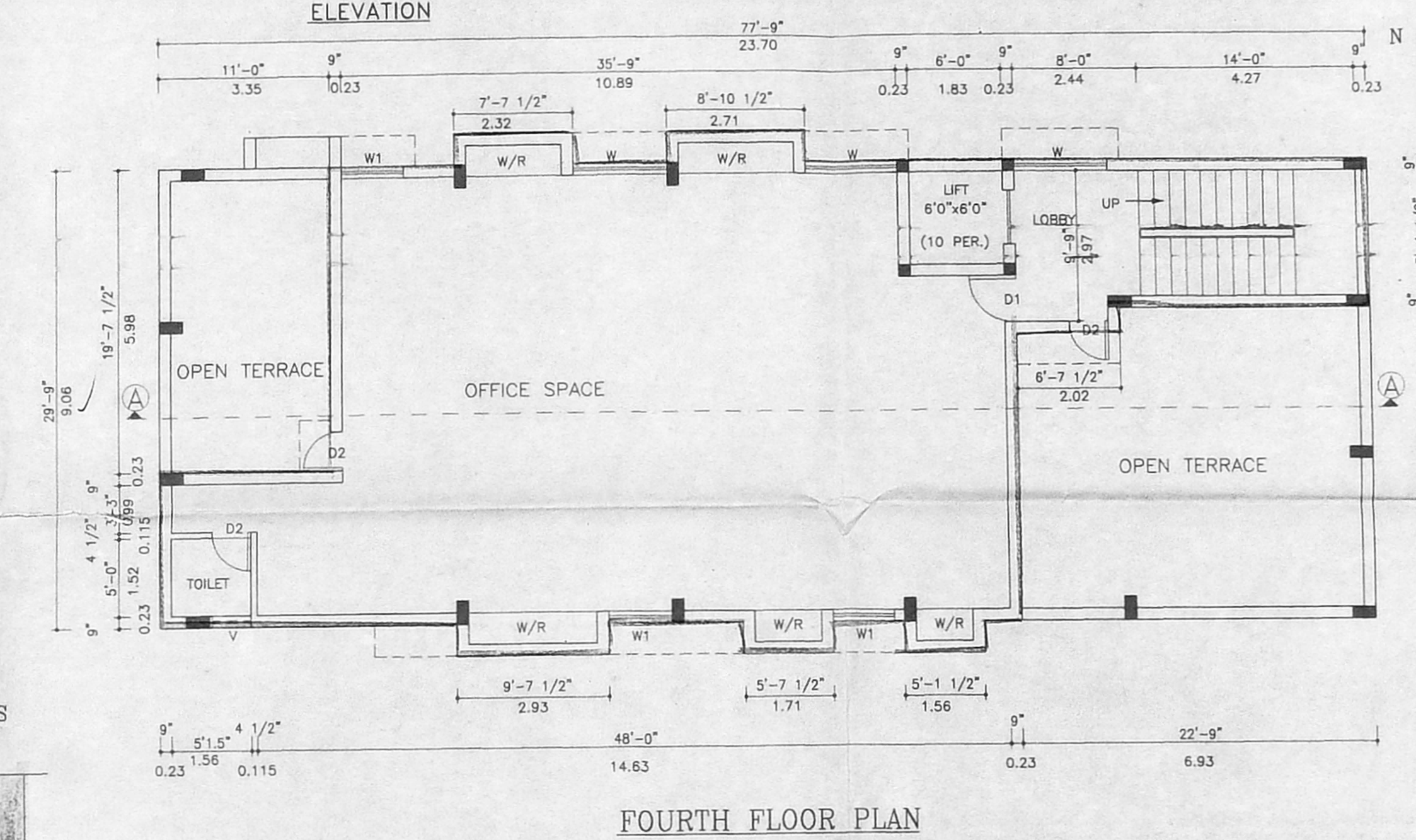
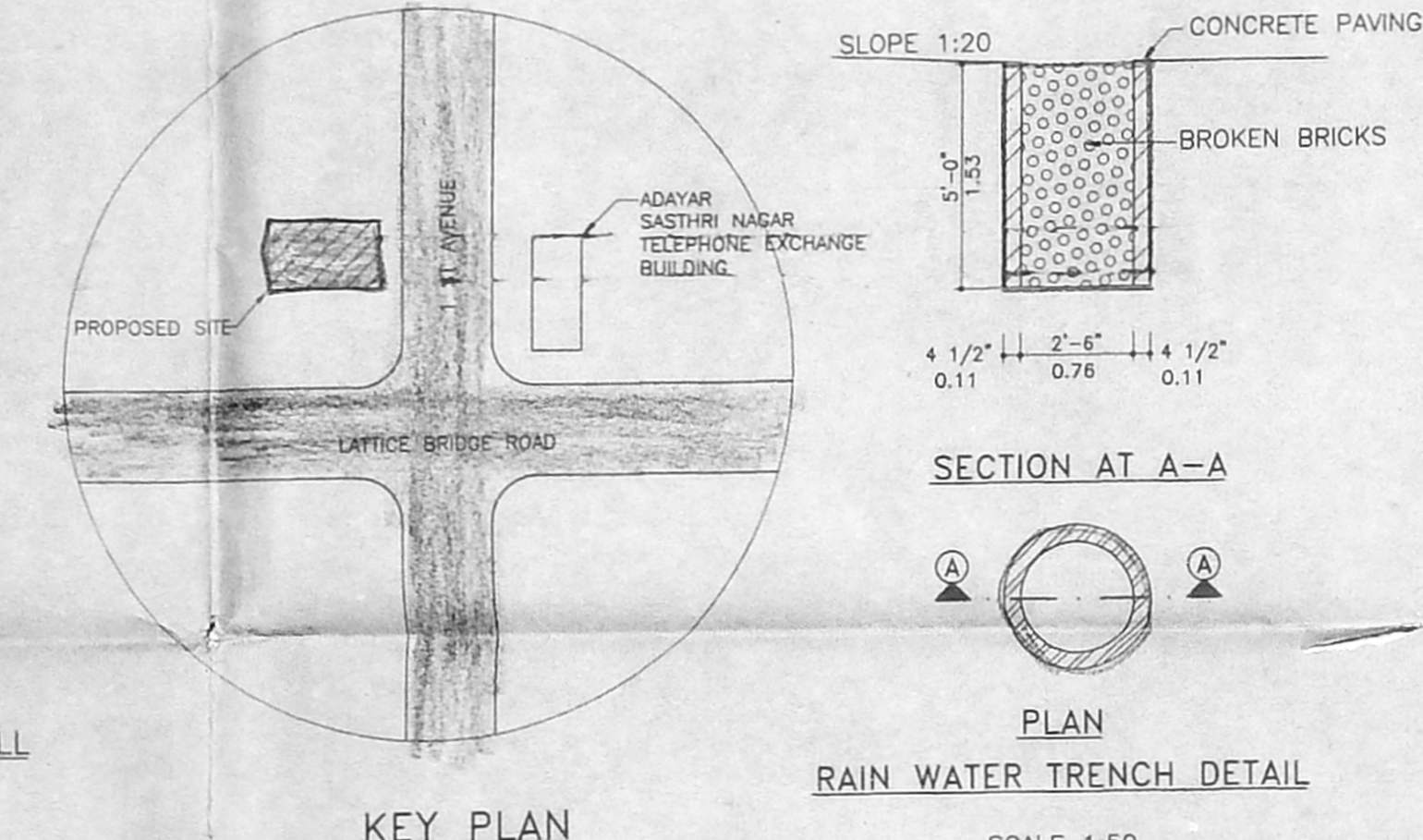
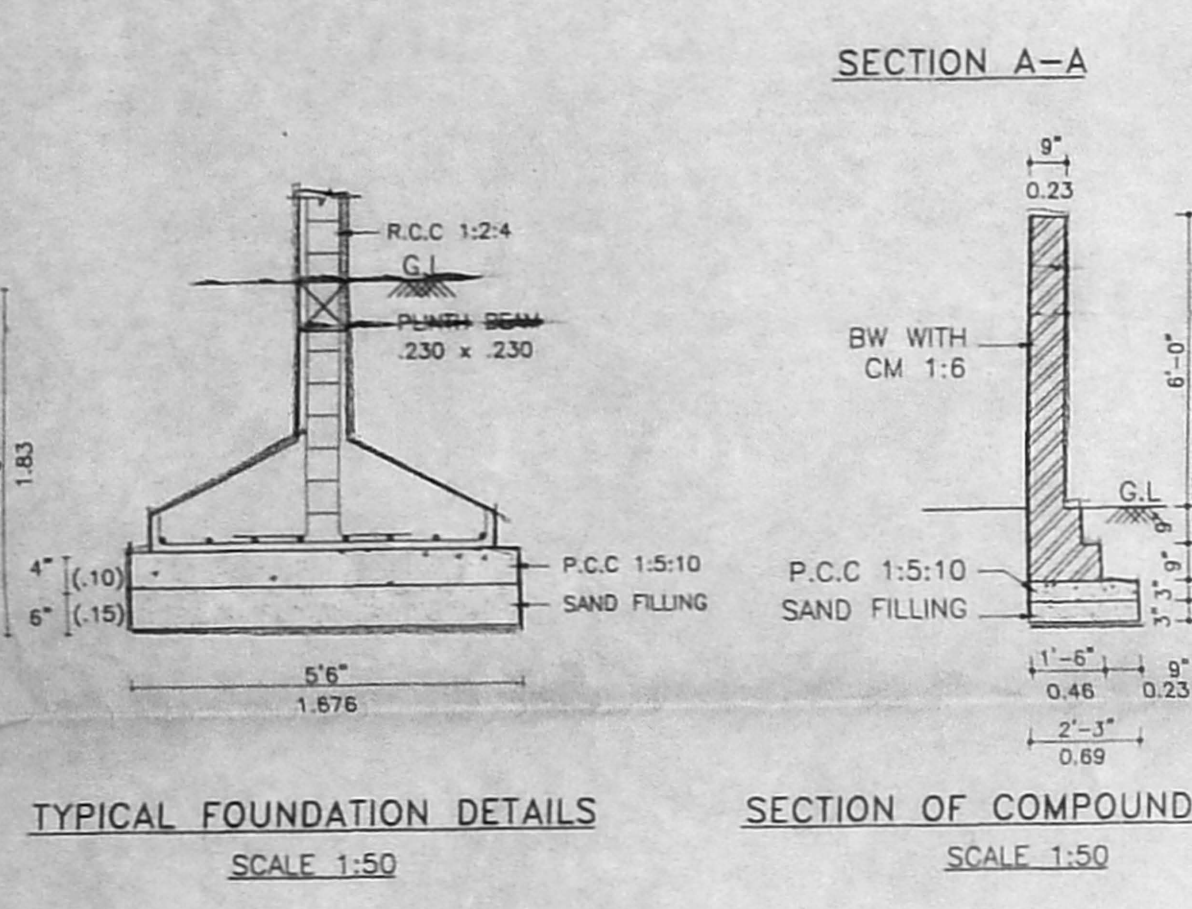
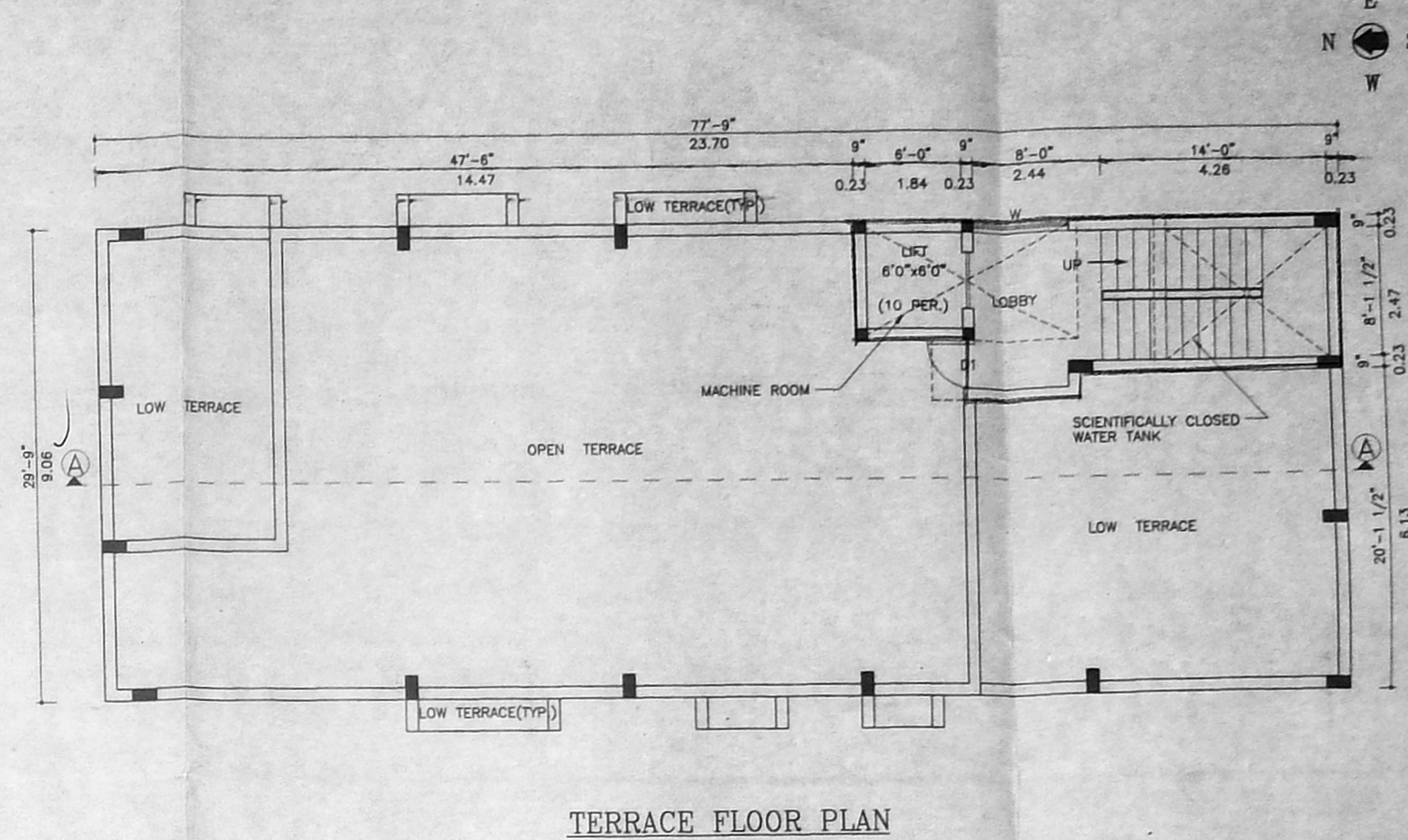
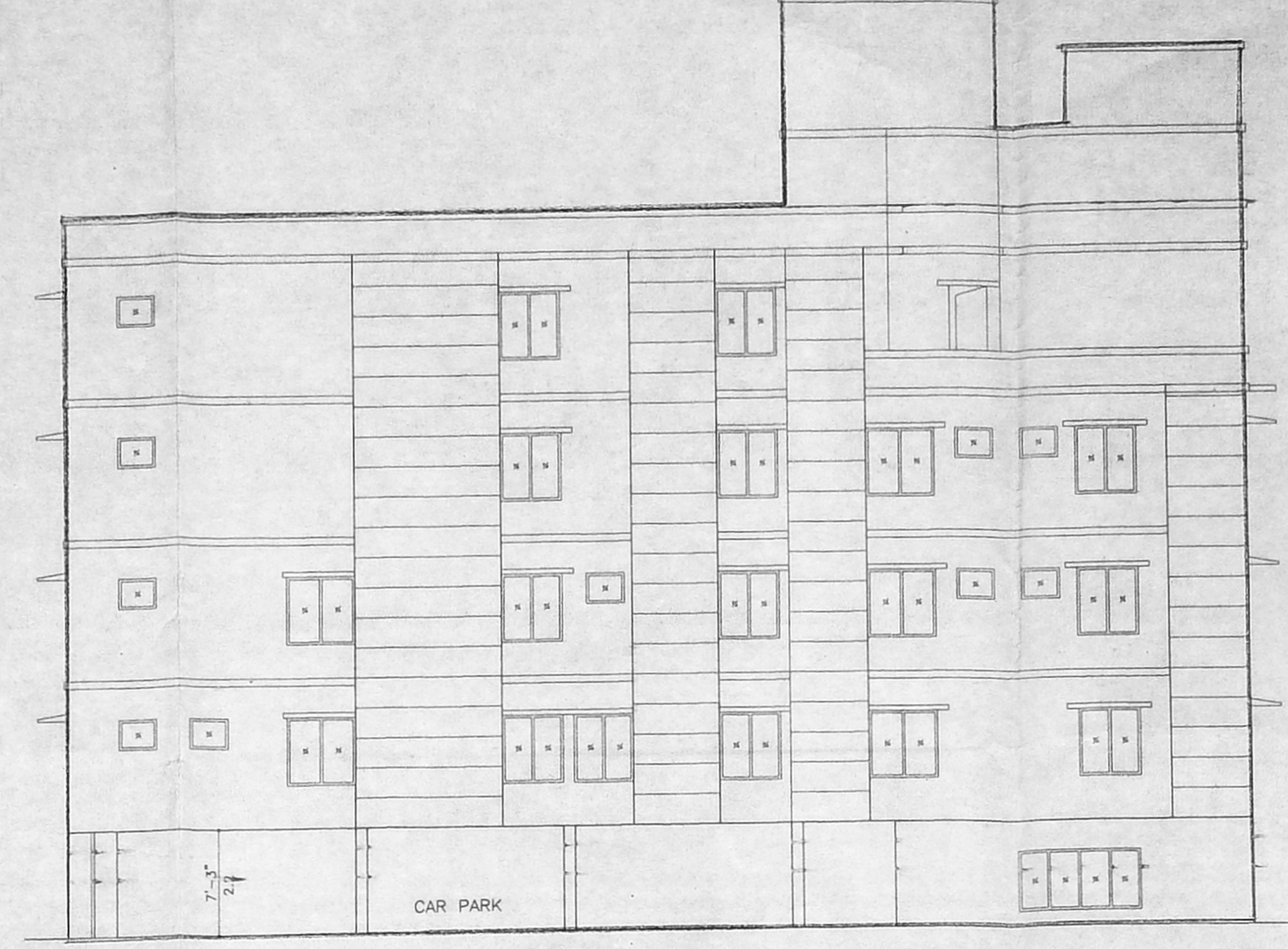
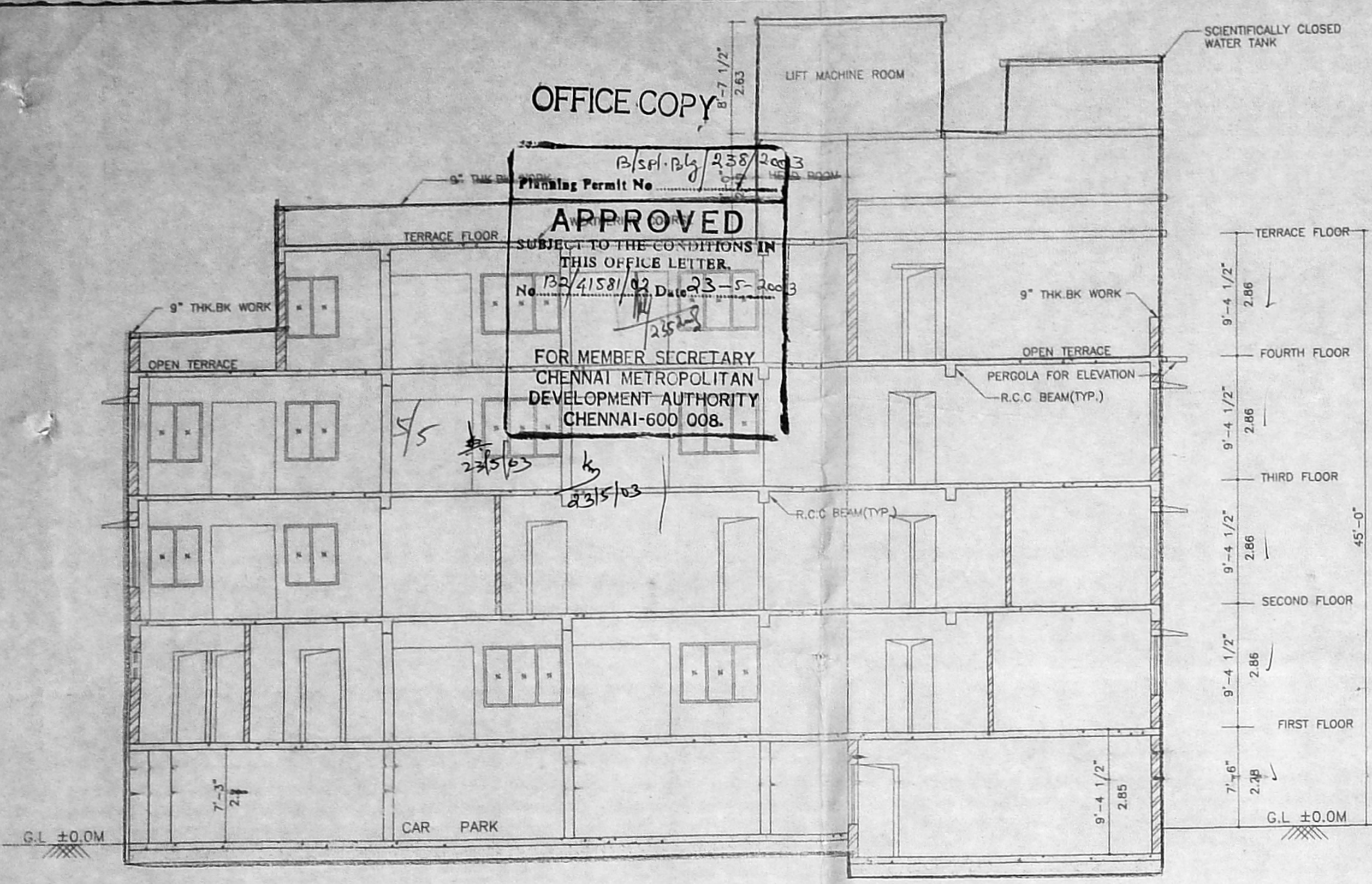

JOINERY DETAILS

NAME	DESCRIPTION	SIZE
MD	MAIN DOOR	1.22 x 2.10
MD1	MAIN DOOR	1.06 x 2.10
D+	FLUSH DOOR	0.94 x 2.10
DZ	FLUSH DOOR	0.94 x 2.10
W	WINDOW	1.22 x 1.20
W1	WINDOW	1.22 x 1.20
W2	WINDOW	1.22 x 1.20
W3	WINDOW	1.22 x 1.20
V	VENTILATOR	0.78 x 0.60

AREA STATEMENT

Category	Area (SQ.M)
PLOT AREA	600.50
STILT FLOOR PARKING	143.70
GROUND FLOOR	576.80
FIRST FLOOR	222.98
SECOND FLOOR	222.98
THIRD FLOOR	162.08
FOURTH FLOOR	162.08
TOTAL AREA	900.69

COLOUR INDEX:

- PROPOSED SHOWN THUS [Symbol]
- BOUNDARY SHOWN THUS [Symbol]
- ROAD SHOWN THUS [Symbol]
- SEWER LINE [Symbol]

PROPOSED CONSTRUCTION OF
 COMMERCIAL BUILDING AT T.S NO. 4,
 PLOT NO. S- 53, BLOCK NO.: 22,
 DOOR NO. 21, 1ST AVENUE, SASTHRI NAGAR,
 ADAYAR, CHENNAI - 600 020
 URUR VILLAGE.

DIVISION : 152
 ZONE : 10

SCALE : 1:100 DATE : 07/05/03

OWNER / POWER AGENT
J. Saranathy

SIG. OF THE OWNER.
 LICENSED SURVEYOR

SIG. OF LICENSED SURVEYOR.
BALACHANDAR, B.E.
 Civil & Structural Consultant
 and Licensed Surveyor Class-I No. 338
 Corporation of Chennai
 708, UG-1, TNHB Colony, Velachery,
 CHENNAI - 600 042. Ph: 255 10 58